

Dear customer

Should you have any questions or comments on this product,  
please feel free to contact our sales and distribution department.

phone +49. 9188. 30 77 12  
fax. +49. 9188. 30 77 29  
net. www.senul-gmbh.de  
www.senul.com

Technical Support

Should you require technical support, please contact  
our hotline

phone +49 - 9188 - 3077 15  
fax +49 - 9188 - 3077 29  
e.mail support@senul-gmbh.de

Manual

Easy.Tools - Simplifying the teaching experience.

*Easy.Tools - simply Easy*

## Contents

- Installation and setup

Preface – please read carefully.....	Page 4
Installation of the <i>Easy.Tools</i> driver on Client / or Student computers.....	Page 5
Installation of the Admin / Teacher console on Admin / Teacher computer (supervisor).....	Page 10
Explanation of the <i>Easy.Tools</i> functions (summary). .....	Page 14
Explanation of the <i>Easy.Tools</i> functions (details).....	Page 18
Deinstallation of <i>Easy.Tools</i> on Client / or Student computers.....	Page 50
Deinstallation of <i>Easy.Tools</i> on Teacher / Trainer computers.. .....	Page 52

#### Legal notice

This manual including all its contents are copyrighted. SENUL does not assume any guarantee for damage, fitness for a specific use, loss or destruction of software, data or programs caused by or due to a faulty installation of *Easy.Tools*.

Trademarked names which may appear throughout this eBook and the property of their respective holders. Microsoft, Windows are registered trademarks of Microsoft Corporation. The use of a term should not be regarded as affecting the validity of any trademark, registered trademark or trade name. Every effort has been made to ensure that all trademarks have been appropriately referred to within this eBook.

#### Preface

Dear customer;

Thank you for choosing *Easy.Tools*.

With *Easy.Tools* teachers can easily supervise and control students computers from their workstation.

With *Easy.Tools* teachers can fully monitor the screens of their students in real-time. *Easy.Tools*, a new software for networked training facilities makes computer based training more effective, the learning targets achieved more quickly – and all this can be achieved with a minimum of technical effort and low cost.

*Easy.Tools – simply easy*

#### Note:

Up to 30 clients / student computers can be administered from one *Easy.Tools* Manager Console.

#### System requirements:

Pentium 300MHz, Windows 98/Me/NT4/2000/XP,  
64MB RAM

\*\* Windows(r)98 / 98SE / ME

#### Network requirements:

10Base-T, 10 Mbps minimum,  
recommended: 100/1000Base- TX

\*\* Auto Login, "Benutzer Login" and "Program Blocking" are not supported on these operating systems

#### Installation of *Easy.Tools* on the Client or Student computer.

Before you can work with the functions of the Admin / Teacher Console of *Easy.Tools*, you first need to install a so-called "Plug-In " on the *Client / Student computers* to be administered.

Please carry out the following steps described on the following pages:

- Check to insure TCP/IP is installed and active on both the teacher and client workstations.
- TCP Port 15872 is used for the standard communication in the *Easy.Tools* program. Please ensure that your firewall settings allow the traffic between your workstations to take place. Other programs can hinder communication between workstations. Some virus scanners have integrated firewalls, these firewalls must be addressed also.
- A list of all ports used in *Easy.Tools* can be found in the "?" section of the Manager Console.

**Step 1:**

Insert the installation CD into your CD-Rom drive. The *Easy.Tools* installation routine will start automatically. Click on your preferred language „German“ or „English“ are currently available



**Step 2:**

Click „Easy.Tools“ in the following window



**Step 3:**

Please click "Installation *Easy.Tools*".

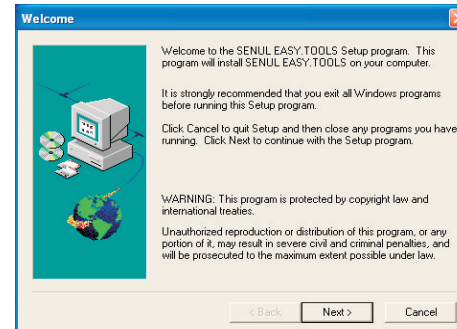

**Step 4:**

The following window will open. Please click „Next“

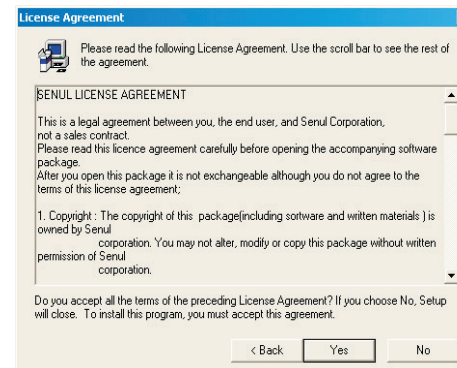

**Step 5:**

Please read the license text carefully, confirm agreement with "Yes" in order to proceed to the next step in the installation.

**Step 6:**

Enter your name, company name and the serial number listed on your certificate. The serial number is made up of 4 blocks of 4 alpha-numeric characters. Insert the serial number exactly as show on the license certificate including the dash character.

Click "Next" to continue.

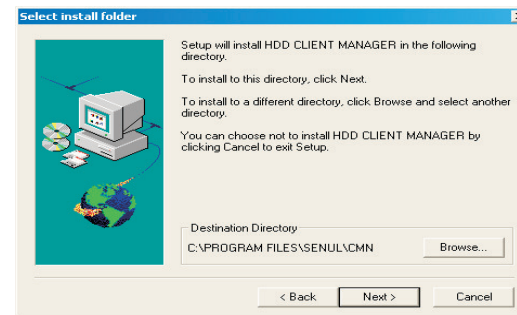
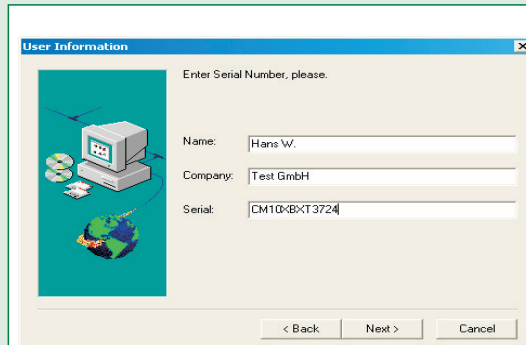

**Step 8:**

Select the directory for the installation of *Easy.Tools*. The standard directory **C:\Program Files\Senul** is the desired location. After having chosen the directory, click "Next".

**Step 7:**

Please check your information and confirm the information by clicking on "Yes".

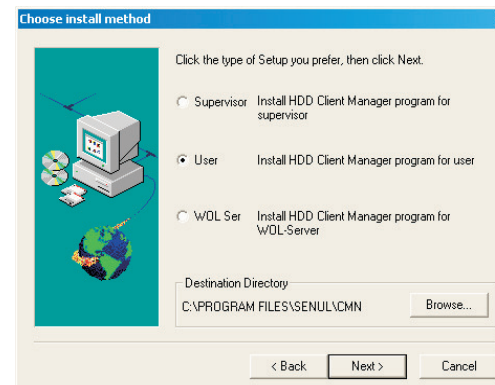
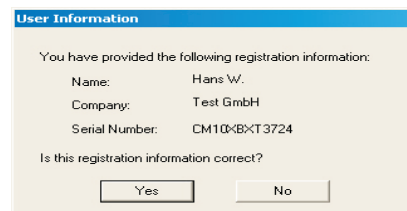

**Step 9:**

**Note:**  
This installation is required on every Client / Student computer so that the Management Console can successfully communicate with the Client computer over the network.

Select the "User" installation. Click "Next" to continue. The Installation on the Client / Student computers will start automatically. Enter the required information and click "Next" to finish the installation of the Client. After the installation, the client software will be started automatically.

## Installation Easy.Tools Console for Admin / Teacher

### Step 10:

After having completed the client installation successfully, you will see this symbol in your task bar

### Step 11:

Installation of the *Easy.Tools* Admin / Teacher Console:

Please make sure you have installed the *Easy.Tools* client communication software "User" on all Client / Student computers before beginning the Management Console installation.

If the Client installation has not been completed:

**First perform the installation (see step 9) on all Client / Student computers.**

**Otherwise:**

**Go to your Admin / Teacher computer from which you wish to run the *Easy.Tools* Management Console.**

Insert the *Easy.Tools* installation CD into your CDROM drive. Repeat the first steps („choose your installation method“):

Repeat steps 1 -8

Please click „Supervisor“ and then "Next". The *Easy.Tools* Management Console will automatically be installed on your computer.

### Step 12:

Explanation of the „*Easy.Tools* Admin / Teacher Console“

After the installation, go to START/PROGRAM FILES/SENUL and select Easy.Tools to start the Management Console.

In order to simplify the program start, create a shortcut on your desktop before opening the Management Console.

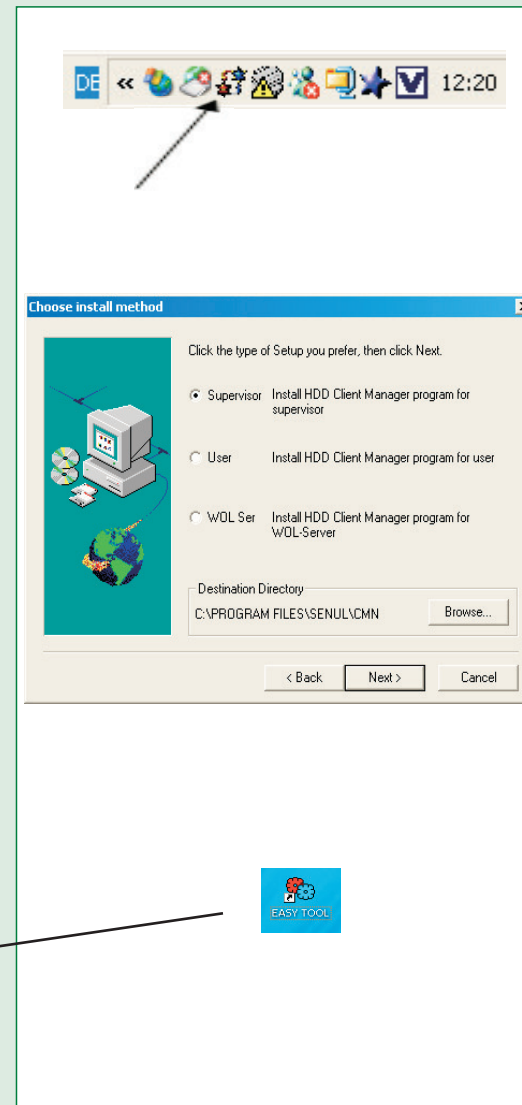

## Installation Easy.Tools Console for Admin / Teacher

Double-click the *Easy.Tools* symbol; the Admin / Teacher Console will open showing the adjacent message:

Note: Passwords are case sensitive. Passwords can be changed easily after entering the Management Console

### For administrators who do not use Senul's security solution „HDD SHERIFF“:

- Please enter "manager" as your administration password.
- a client password is not required ( a . can be used if required)

### For administrators who use Senul's security solution „HDD SHERIFF“:

- A password is required to utilize some options available in the Management Console in connection with HDD-Sheriff installed computers.

-The standard Management Console password after initial installation is: **manager**  
\*this can be changed at anytime.

- The standard HDD-Sheriff password is: **hdd**

- The required password is the password you created during the installation of your HDD-Sheriff. Further information regarding the password option can be found in your HDD-SHERIFF manual.

- Click „OK “ to continue.

### Step 13:

The Management Console should now be fully funtional.

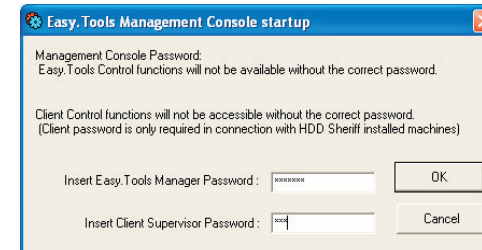

## Functions of *Easy.Tools*

The following functions will be at your disposal:



Add PC's to the *EasyTools console* over the network neighborhood

Computers can also be added using their current IP address.



This icon offers you the possibility to combine the students' PC's into groups. This helps when functions must be carried out on only select PC's.



This icon updates / refreshes the status of the client / student computers.



Here teachers can lock down and release the students PC's. This function effectively blocks keyboard and mouse and at the same time blacks out the screen. It is also possible to lock down just the keyboard and mouse



This Power Management option allows the teacher to shut down, restart, logout or boot up the networked PC's in the classroom. The full support for Wake On Lan must be available for all of these functions to work effectively. Consult your hardware manuals for more information on the "Wake On Lan" function.



User LogOn:



From the teachers computer, all student computers can be logged into the network with specific user rights.



Via the network the teacher can retrieve information to his/her screen from the active students' computers. Additionally, he/she can see;

- What hardware and which programs have been installed
- Which programs are currently running
- What hardware and which programs have been installed
- Which URLs have been accessed



With this function you can

- look onto the screen content of the Student computers;
- transfer the screen content of the Teacher computer to the Student computers;
- take over the Student computers by remote control.



This option enables you to start programs such as Word, Excel or others remotely on the students PC.



\* Here the teacher can lockout user programs on the students' PC's. (ie. Internet, chat programs, games, etc.) on the PC's via the network.



Communication between teacher and student by means of an integrated chat module



Distributing and sending documents and data quickly and easily with a mouse click via the network to the Student computers



Automatically Logon workstations:

From the Teachers' PC log all students'PC's automatically



Here various functions can be automated over the integrated scheduler on the student computers. Define time and date to start such functions as

- start of the program by remote control
- reboot and start in a different HDD Sheriff operating mode. (ie: Automatic Recovery, Manual Recovery or Supervisor mode)

**Additionally for our HDD SHERIFF Users...**



The teacher / administrator can change all or individual computers via the network into the various operating methods such as automatic recovery, manual recovery or supervisor mode.



## Explanation of the individual functions:

### Step 13:

Explanation of the individual functions:



#### Menü

With this function you can compile / design your Manager Console according to your own needs.

The buttons are individual internal commands of Easy.Tools and will be started individually.

(Changing the configuration of the menu bar is possible but not recommended by the manufacturer)



#### Add Computer:

With this function, the administrator can „register“ or „add“. recognised computers you wish to administer over the network to your Management Console

#### Note:

To use this function, the Client must have the function “File & Print Services” activated under the Windows Network Environment.

(Microsoft Client) (see network environment) so that you can communicate with the Client computers via the network. Do not insert the Managers' PC in the Console even if it is shown, it can only lead to confusion

Click the symbol „Add computer“ to insert selected computers.

The adjacent window will open displaying all available Client / Student computers on which the **Easy.Tools** Client Installation was performed.

Activate the check box to enter into the **Easy.Tools** Manager Console – then click "Add computer".

The selected computers will be polled and if available inserted in the Management Console.

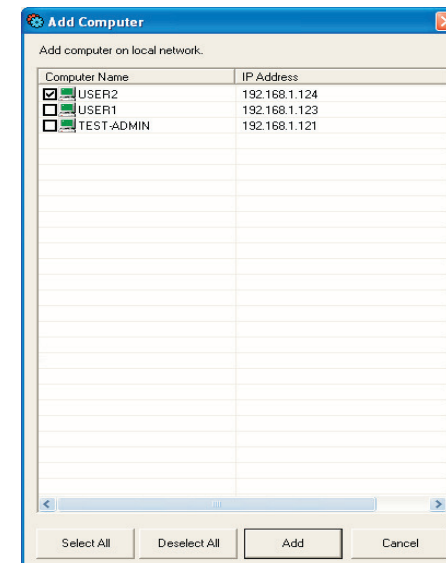
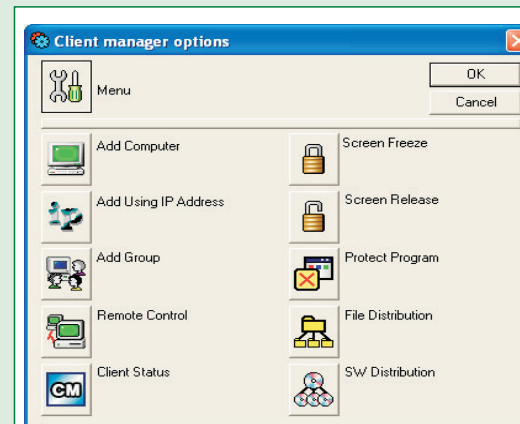

## Explanation of the individual functions:



### Add computer with IP address:

With this option you can add Client / Student computers quickly and effectively via the IP-address. Click the symbol IP, the following window will appear:

Enter the IP address of the Client / Student computer you wish to add to the Management Console and click **O.K.** Please be patient, the information from the client computer will be requested over the network.

**Note:** If the cursor returns without inserting the desired computer, check to see if a connectivity problem exists. An active firewall could potentially block the request (Tipp: open TCP port 15872, 15873, 15874 in the firewall configuration)



### Add groups:

This option offers you the possibility to combine several present Client computers into

**Note:**

This option can be very useful to obtain an overview of which clients are available in which rooms.



### Remote Control:

With this function you can carry out multiple tasks, such as:

- view the screen content of the Student computers live
- transfer the screen content of the teacher computer to the Student computers or
- take over the Students computer using the integrated remote control function

To this effect, select the Client / Student computers you wish to view and click the function **"Remote Control"**.

The selected machines should appear in a separate window.

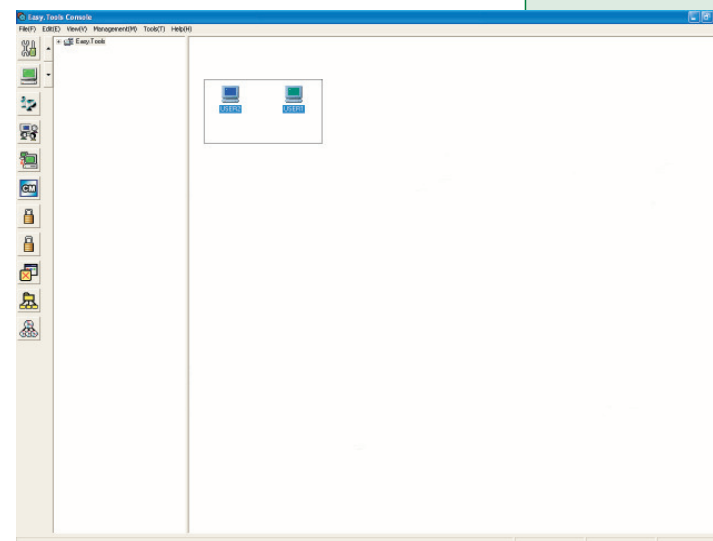
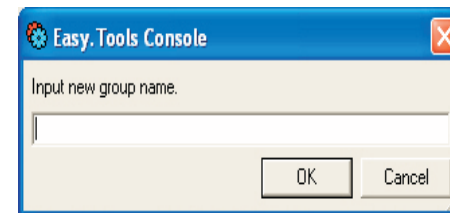
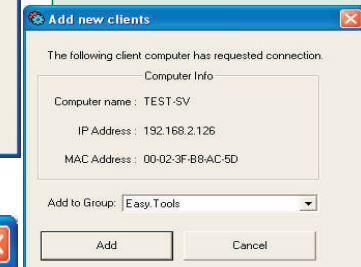
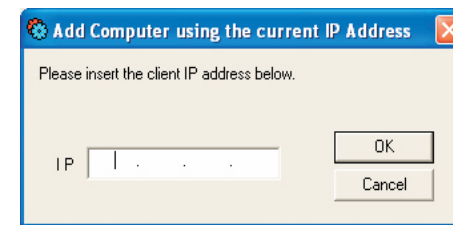

## Explanation of the individual functions:



**Function:** Remote Control / Screen Capture  
Clicking on this icon will open the adjacent screen:

With this option all selected Client PC's should appear in minimized screenshot form.

This minimized screen should display in close to **real-time** what the students are working on.

In order to activate the additional functions offered in this display, simply select the machine(s) you wish to carry out the action on and press the right mouse button.

At this point you will be able to choose one of the following functions:

**Send Admin Screen Capture**

**Full Screen**

**Remote Control**

**Chat**

### **Send Admin Screen Capture**

- You can transfer the teachers/trainers screen content to the target computer(s)  
For this function, more than 1 computer can be selected.

### **Full Screen:**

- You can connect to the remote PC viewing their current screen in 1:1 size  
No mouse or keyboard function is offered in this mode.  
A small icon will appear on the desktop of the user being viewed.  
Select the desired computer, then using the right mouse button, select **Full Screen** to activate this function.  
Only 1 computer can be viewed simultaneously.

### **Remote Control:**

- You can connect to the remote PC with full remote control capabilities in full screen mode. A small icon will appear on the desktop of the user being controlled.  
Using the mouse, double click on the desired computer to activate this function.  
Only 1 computer can be taken over simultaneously.

### **Chat**

- You can use this option communicate with the Client / Student computers via the network without disturbing other students.

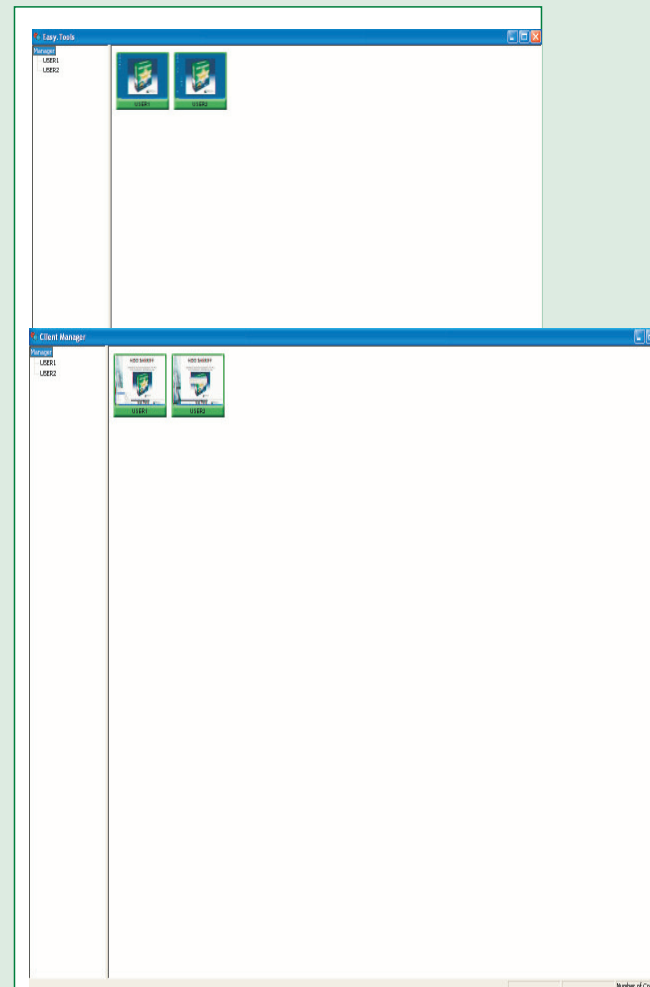

## Explanation of the individual functions:



### Client Manager Status:

This function can be used to retrieve important information from the chosen Client / Student computers. This function only supports the display of one computers information simultaneously.

**Note:** If more than one computer is selected, more than one Client Manager Status request will be sent but the program is only designed to display one computer at a time. A second request box may be displayed after closing the active computer information windows. To close the additional "client information" screen, simply click on the "X"

- The adjacent and first screen displayed, shows a list of the installed "Hardware" of the selected computer.

- The adjacent screen displays the installed "Software"

This can be helpful in deciding if upgrades or program installations need to be carried out. on the client PCs'

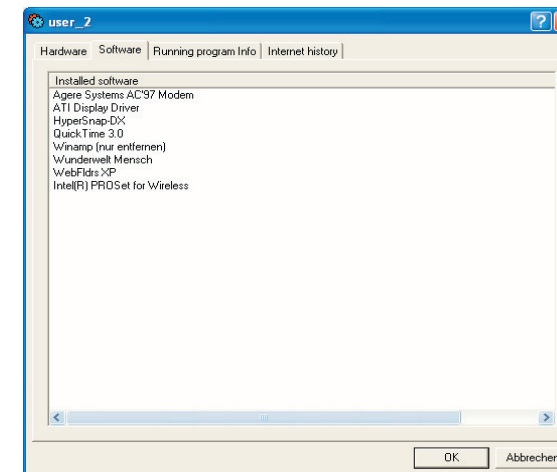
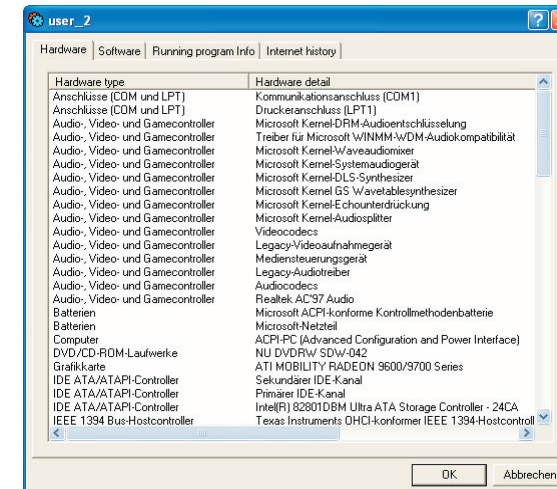

## Explanation of the individual functions:



### Running software

- This window displays all programs which are currently loaded and running on the selected PC. This function is useful for administration of the students during their classroom sessions. More often than not, you will see programs running which are not required for the current assignments. Programs such as these can be blocked for the future using the program blocking feature.

### URL Address

- Displays the Internet Addresses which have been accessed during the active session, it may also display a complete history of the currently user depending on the configuration of Windows and/or the installation of any hard drive protection devices.

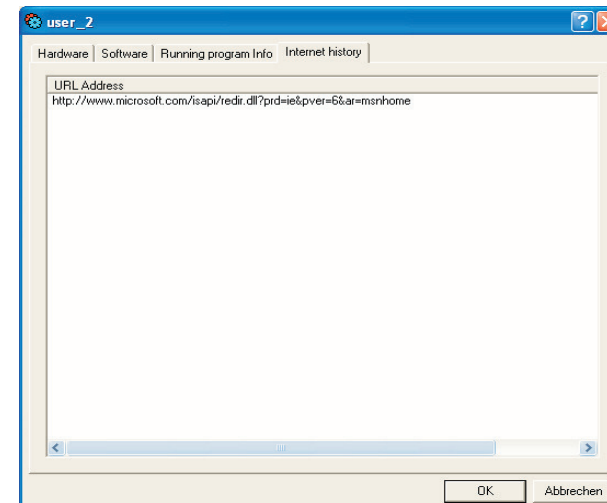
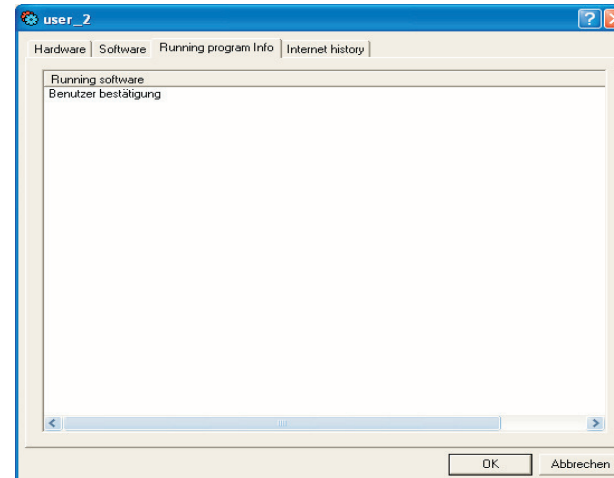

## Explanation of the individual functions:



This function effectively facilitates a lock down of connected computer desktops. Students can quickly be persuaded to pay attention to the course material being demonstrated by the teacher / trainer



Keyboard and mouse can be locked immediately, screen is darkened

- Keyboard and mouse can be locked in line with the entered time (as shown in the adjacent screen: ie: 10 minutes) and the screen will be darkened

- Keyboard and mouse will be locked in line with the given time (as shown in the adjacent screen: ie: 10 minutes) and the screen will remain displayed/active

- The colour of the icons displays which users have been locked down  
Shown with a **black** icon (keyboard and mouse are also locked)

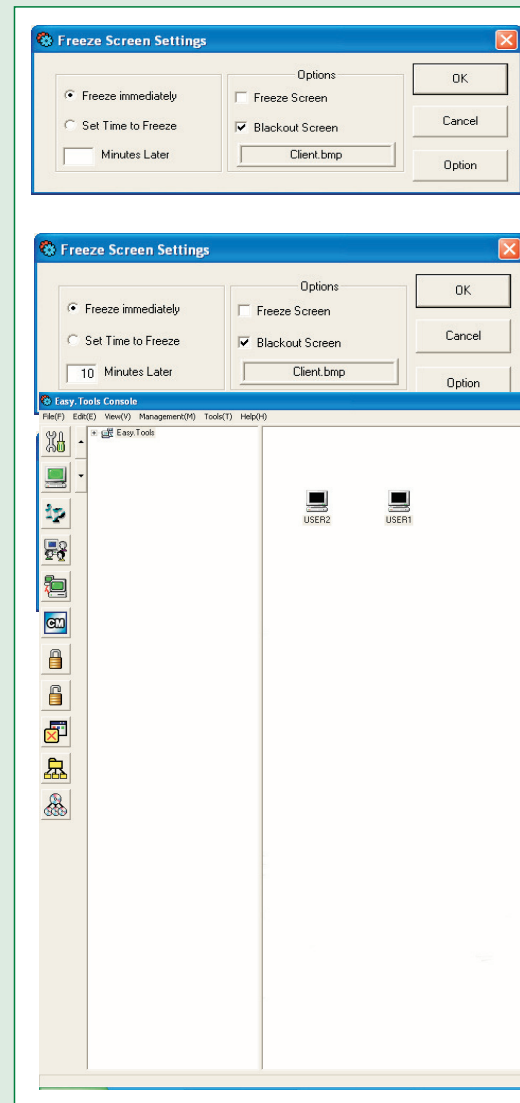

## Explanation of the individual functions:



### Lock programs

This function can block the start of programs on the selected client computers. Lock installed programs with a simple mouse click from the teachers management console. (e.g. Internet, games, chat programs, etc...)

**Note:** A standard list of programs has been implemented but can be updated or expanded at anytime. See "Register" below.

**Choose all** – All programs listed are chosen

**Unmark** – All selected programs will be unmarked.

**Delete** - All selected programs will be deleted (removed from the list)

**Save** – Save the current list of programs for future use

**Open** – You can call up a previous saved list of programs

**Activate** - The selected programs will be blocked for use on the selected clients. (Please selected all clients appropriately before activating your changes)

Be sure not to mark and unmark programs for blocking and releasing of programs for multiple clients simultaneously. Select clients to block, then the programs to be blocked and then activate the settings.

**Register** - New programs can be added to the list at anytime.

Please input the following information:

- enter the name of the file under "registered name"
- enter the exe filename under "name of the program"
- click "register" to register the program in the console

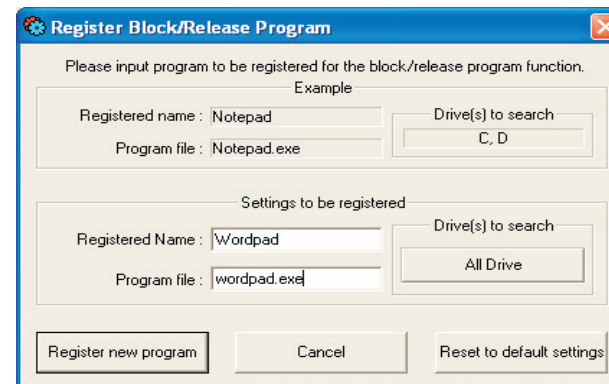
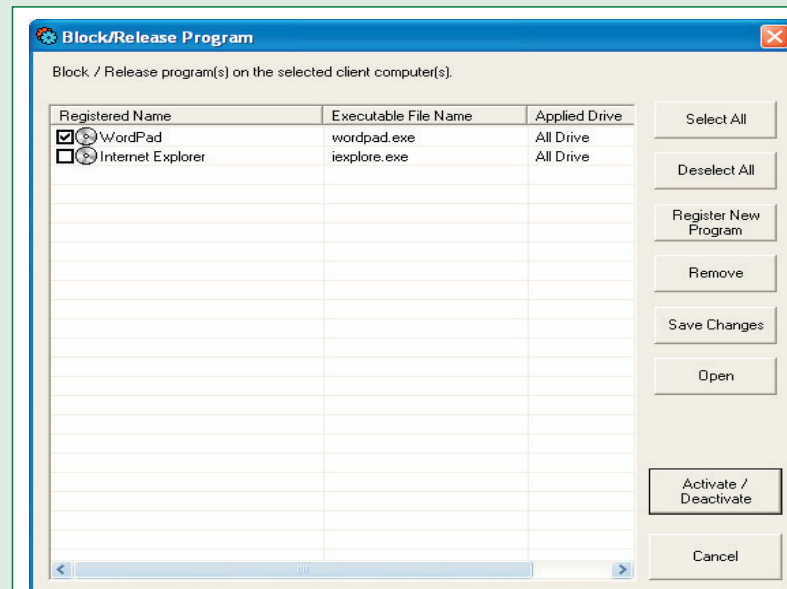

## Explanation of the individual functions:



### Distributing / Retrieving files

With this function you can quickly and easily distribute documents and files on the Student computers via the network. Retrieve the distributed files .

### File Distribution

On the left, open the directory in order to select the desired files. On the right, you can mark the files you wish to send via the network to the selected clients.

Having marked the files, click "Distribute". This will send the marked files on the chosen Client / Student computers into the suggested C:\Temp\_Fold (Standard folder).

Should you wish to store the files on the Student computers in a different folder, enter your required path and click "Distribute".

If you wish to retrieve the files at a later time, be sure to check the appropriate box before sending the files to the target stations. Click on the check-Box in front of "Create a list for the file collection function".

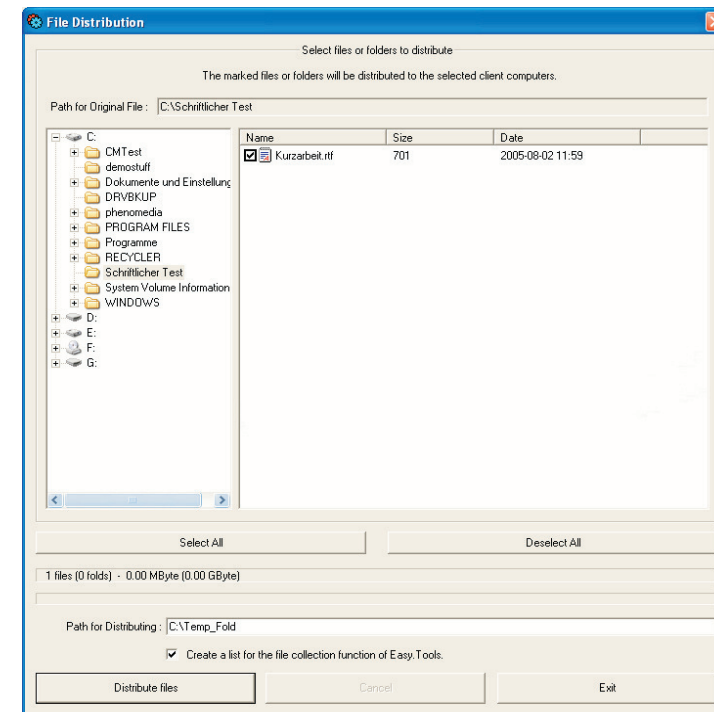
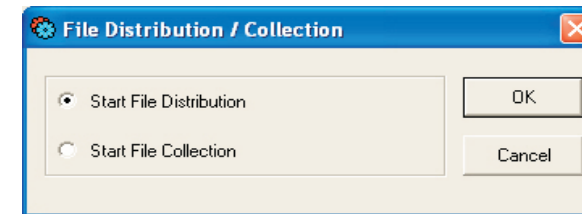





## Explanation of the individual functions:



### Power Management:

This option allows you to shut down, reboot, logout or start up the computers via the network as;

#### Switch on computer

- Selected Client / Student computers will be started up

#### Shut down computer

- Selected Client / Student computers will be shut down

#### Reboot computer

- Selected Client / Student computers will be rebooted

#### Log out user

- Selected computers / users will be logged out of the network



### User LogOn:

With this function you can login selected Client / Student computers with, for example administrator rights. This function can be carried out even when the computers have been successfully logged in. The clients will be logged out and logged back in with the given credentials. Automatically, some or all Client / Student computers will be logged out. Afterwards, all Client / Student computers will have administrator rights either on the local machine or on the network.

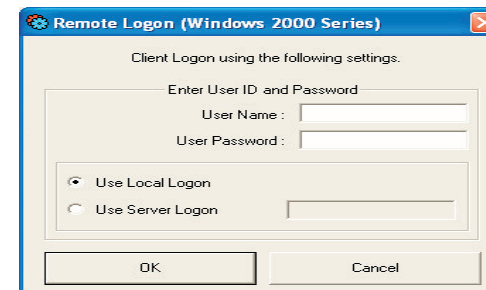
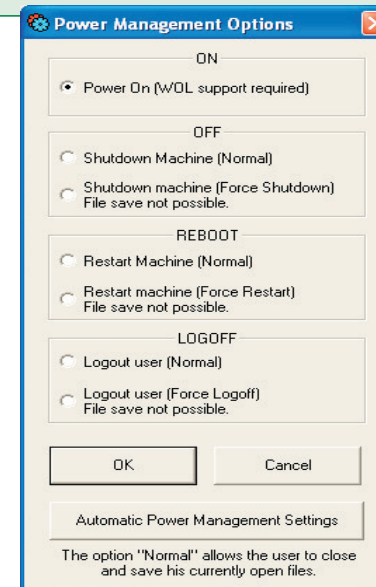

## Explanation of the individual functions:



### Auto LogOn:

Automatically start all Client / Student computers in the network

**Note:** Should you wish to use the function Auto or User Login, please take care that the screen savers have been deactivated on all Client / Student computers.



### Send Message:

Possibility to communicate between teacher and student by means of an integrated chat module

- Enter a message
- Send the message and confirm with "Send"

**Note:** A good example for use of this function is to remind students that the time for file collection has arrived and they should save their work immediately.



### Refresh:

This icon updates the present connection status of all Client / Student computers. The status will be updated by simply clicking on the symbol

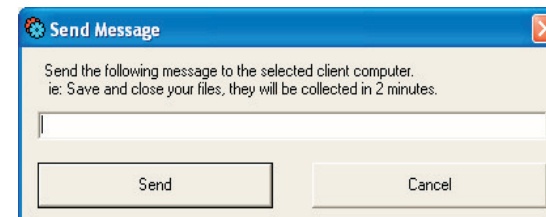
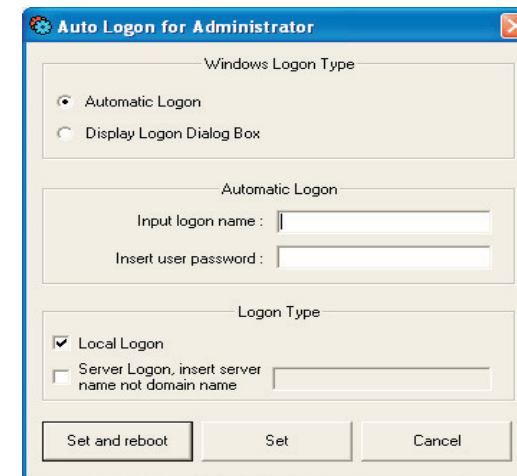

## Explanation of the individual functions:



### Run Client Program:

Here programs such as Word, Excel and others can be started remotely on the Student computers

- The following window will open when you click the „Not registered“ button

**Note:** „Not registered“ simply means that the option for this button has not yet been defined

### Register New Program:

- The adjacent input window will open

- First enter the program name which you wish to run remotely. This does not influence the start of the program, it is the reference name in the “Run Client Program” window.

**Note:** An example of a typical program name would be Wordpad

- Under **Program path** enter the full path to the remotely installed program. Please keep in mind all machines should be configured alike for this function to work well across all client machines and all client versions. (Start – Search – Program names – Copy path – Enter)

- Now click „Register program“ to complete the function.

E

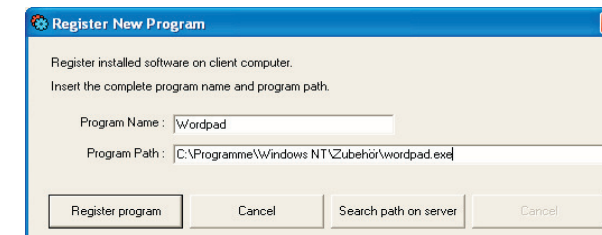
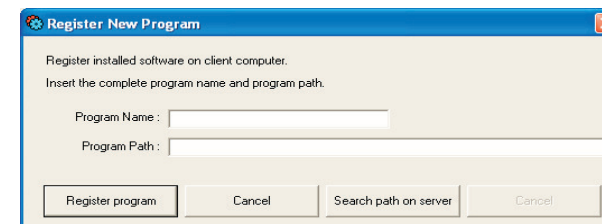
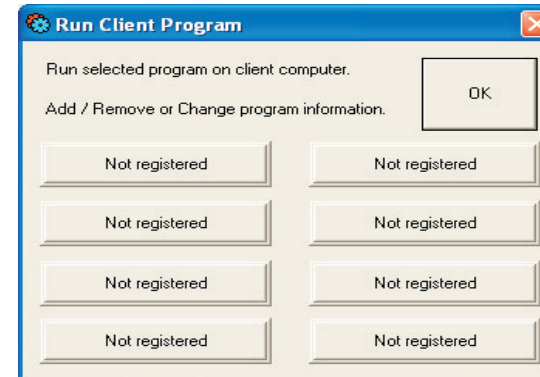

## Explanation of the individual functions:



### Run Client Program:

- By selecting the registered program (here: e.g. Wordpad) and confirming it with "OK", the registered program can be started on all selected Client / Student computers.

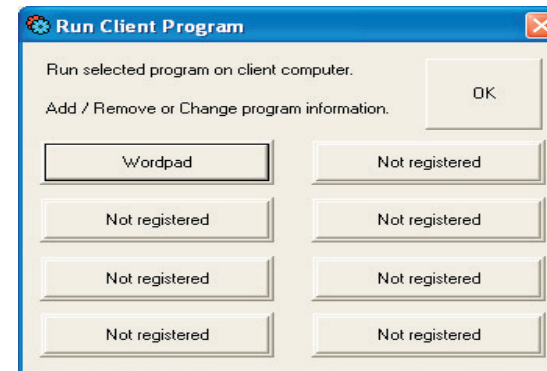

### Scheduler

Here teachers can carry out various functions on the Student computers remotely and at certain times of the day. Functions such as:

- Start programs by remote control
- Reboot machines in the various HDD Sheriff operating modes

## Explanation of the individual functions:



This additional function only applies to those users who use the configuration protection of HDD SHERIFF:

Here teachers / trainers can change individually or on all computers simultaneously into the available HDD Sheriff operating methods e.g. into,

- Automatic Recovery Mode
- Manual Recovery Mode
- or one of the 2 available Supervisor Modes



This option assists in changing the current HDD Sheriff password:

- Enter the old password
  - Enter the new password
  - Confirm the new password
- Click "Activate" to send the new password.

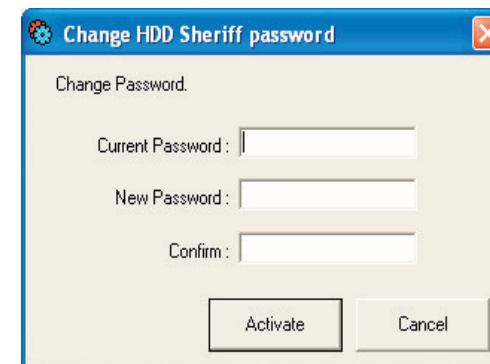
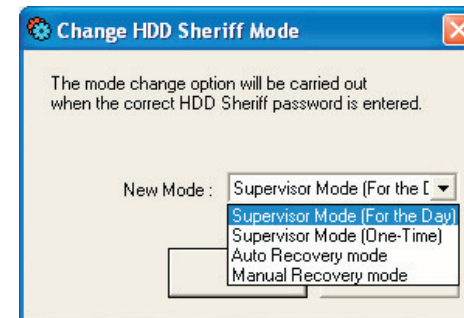

## Explanation of the individual functions:

Have the colours of the symbols show up

- You can have the meaning of the individual icon colours show up by clicking "Help/Symbols Details" on the menu bar.

- A pop-up window containing a detailed description of the individual icon colours will open.

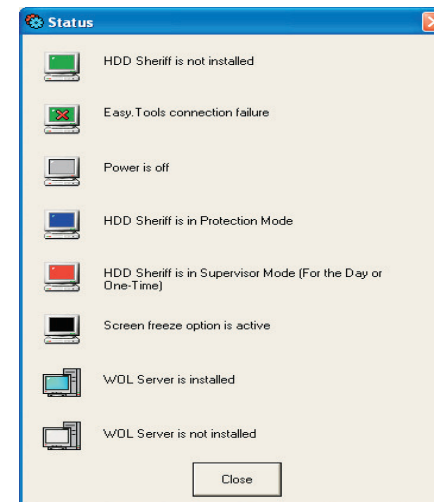
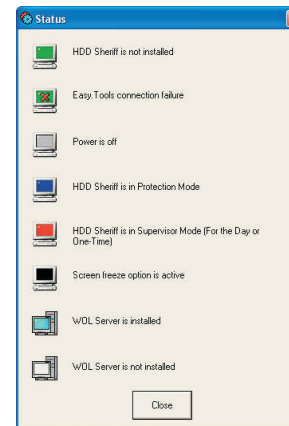

## Explanation of the individual functions:

### Attendance Check:

This menu based function give teachers / trainers the possibility to check the presence of the students.

- Select each Client / Student computer to be queried for the name of the attending student.
  - Click "Tools" in the menu bar.
- A drop-down window will open in which you can choose the menu item "Attendance Check".

- On each selected Client / Student computer a window will open into which the student should enter his/her full name, preferably last name first, and confirm with "OK".

- On the **Easy.Tools** Manager Console under the "View" option, you can select to view the icons of each Client / Student computers with the entered information from the attendance check option. Click on "View" then "Arrange Symbols", select "Attendant Name". The information below the symbol should change to the students names.

**Note:** A blank area under the computer icon means the information has not yet been entered or the OK button has not been clicked on.

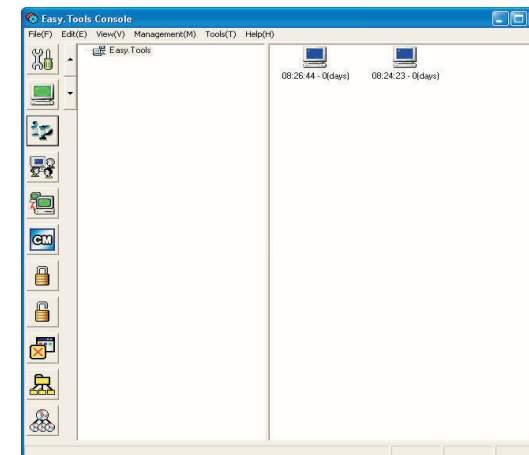
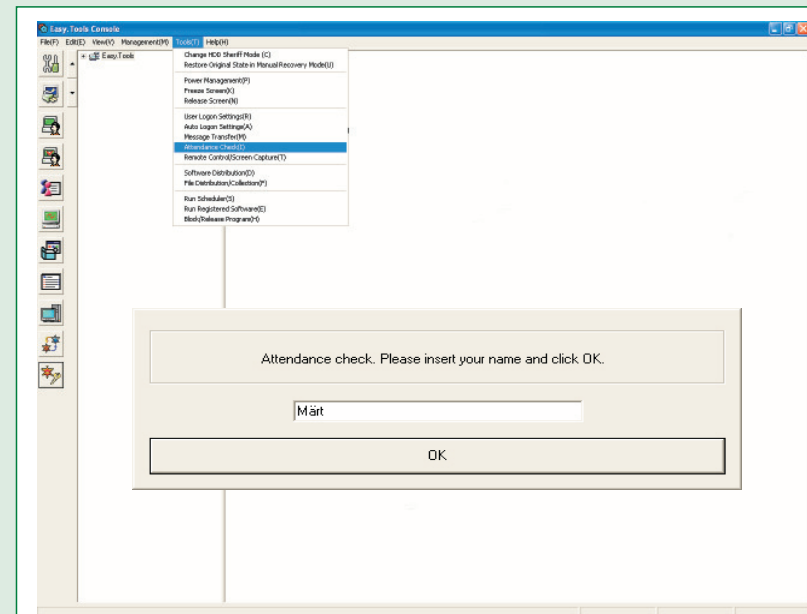



If you wish to deinstall *Easy.Tools* on the Client / Student computers, simply insert the *Easy.Tools* CD into your CDRom drive. The autostart should begin automatically. Select *Easy.Tools* and then the option de-install the *Easy.Tools* client program.

This can be carried out additionally using the Windows Explorer by viewing the contents of the *EasyTools* Installation CD.

Move into the desired language directory. Move to the directory *EasyT* and search for the *uninstclient.exe* in this subdirectory

Execute the file with a double click. to begin the deinstallation process. Select remove all files and then "yes" to carry out the deinstallation of *Easy.Tools*. The "Cancel" button will stop the deinstallation process.

Restart your computer to complete the process.

It may be necessary to deinstall the client using this method if a newer release of the client portion of this program becomes available.

## Uninstalling *Easy.Tools* on the Admin / Teacher computer

If you wish to uninstall *Easy.Tools* on the Admin / Teacher computer, simply open the Windows Explorer and search for the contents of the installation directory on your hard drive.

In order to remove the *Easy.Tools* Admin / Teacher Console, go to `c:/program files/senul/cmn` and simply delete the contents of the `cmn` directory..

A restart of your computer is not required to complete the process, the *Easy.Tools* Admin / Teacher Console is no longer on your system.